

You can access the Diagnosis Assignment form from the Patient Dashboard, Patient Contact record, Treatment Plan, and various Paperwork items. For this example, we'll enter a diagnosis via the Patient Dashboard.

1. Click **Create**
2. System will prompt to load latest diagnosis
 - a) **No:** Continue without loading prior data.
 - b) **Yes:** The system will load any pre-existing diagnostic information (whether DSM-IV or DSM-5). Click **OK** to continue.

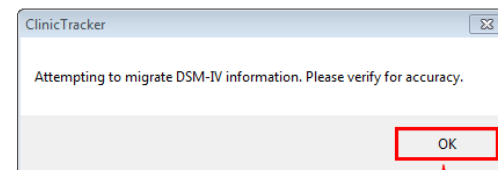
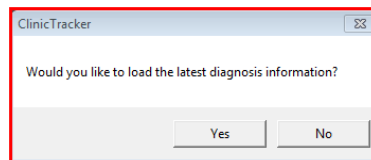
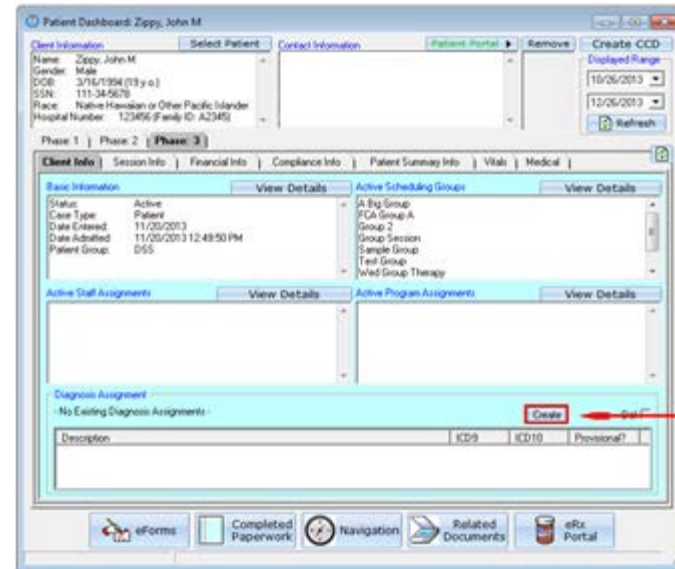

2.b.

3. Enter identifying information

a) **Assigning Staff**

b) **Date Recorded**

c) **Effective Date(s)**

4. Enter comments

5. Modify or Delete migrated diagnoses
the system loaded for you

6. Click + button to add an additional
diagnosis

The screenshot shows a software window titled "Diagnosis Assignment: Create New Assignment". The window contains several input fields and a table. Red boxes and arrows with numbers 3 through 6 highlight specific areas:

- 3**: A red box highlights the "Assigning Staff" dropdown menu, the "Date Recorded" dropdown (set to 3/2/2002), and the "Effective Dates" dropdown (set to 3/2/2002 to 11/27/2013).
- 4**: A red box highlights the "Additional Comments (Including Rationale for Change)" text area.
- 5**: A red box highlights the table containing one row of data: "Antisocial Personality Disorder" with ICD9 code 301.7, ICD10 code F60.2, and "Provisional?" set to "No".
- 6**: A red box highlights the control buttons on the right side of the table: a "+" button, a magnifying glass icon, and an "X" button.

At the bottom of the window, there are three buttons: "Save", "Save & Close", and "Close".

Description	ICD9	ICD10	Provisional?	Coding Note
Antisocial Personality Disorder	301.7	F60.2	No	

7. Enter search criteria
8. Press **Search**
9. In the results list, select a diagnosis
10. Enter Additional Coding Information
11. Select Specifier
12. Click **Select** to add diagnosis information to Diagnosis Assignment

The screenshot shows the DSM 5 Guide application window. At the top, there is a search bar (7) with a 'Search' button (8) and checkboxes for 'Global Category', 'Subcategory', and 'Diagnosis'. Below the search bar is a 'Global Category' dropdown menu. The main area is a table of search results with columns for 'Global Category', 'Diagnosis', 'ICD9', and 'ICD10'. A row for 'Autism Spectrum Disorder' is highlighted in blue (9). Below the table are two panels: 'Additional Coding Information' (10) with fields for 'Coding Note', 'Additional Comments', and a 'Provisional' checkbox; and a 'Severity' panel (11) with a table of severity levels and a 'Specifier Coding Note' field. At the bottom center is a 'Select' button (12). The status bar at the bottom left indicates '734 Results Displayed'.

Global Category	Diagnosis	ICD9	ICD10
Neurocognitive Disorders	Other (or unknown) substance-induced mild neurocognitive disorder (with moderate o...	292.89	F19.188
Neurocognitive Disorders	Other (or unknown) substance intoxication delirium (with moderate or severe use diso...	292.81	F19.221
Neurocognitive Disorders	Other (or unknown) substance withdrawal delirium	292	F19.221
Neurocognitive Disorders	Other (or unknown) substance-induced major neurocognitive disorder (with moderate...	292.82	F19.27
Neurocognitive Disorders	Other (or unknown) substance intoxication delirium (without use disorder)	292.81	F19.921
Neurocognitive Disorders	Other (or unknown) substance-induced delirium	292.84	F19.921
Neurocognitive Disorders	Other (or unknown) substance-induced major neurocognitive disorder (without use di...	292.82	F19.97
Neurocognitive Disorders	Other (or unknown) substance-induced mild neurocognitive disorder (without use dis...	292.89	F19.988
Neurocognitive Disorders	Mild neurocognitive disorder due to Alzheimer's disease	331.83	G31.84
Neurocognitive Disorders	Mild neurocognitive disorder due to another medical condition	331.83	G31.84
Neurocognitive Disorders	Mild neurocognitive disorder due to HIV infection	331.83	G31.84
Neurocognitive Disorders	Mild neurocognitive disorder due to Huntington's disease	331.83	G31.84
Neurocognitive Disorders	Mild neurocognitive disorder due to multiple etiologies	331.83	G31.84
Neurocognitive Disorders	Mild neurocognitive disorder due to Parkinson's disease	331.83	G31.84
Neurocognitive Disorders	Mild neurocognitive disorder due to prion disease	331.83	G31.84
Neurocognitive Disorders	Mild neurocognitive disorder due to traumatic brain injury	331.83	G31.84
Neurocognitive Disorders	Mild neurocognitive disorder with Lewy bodies	331.83	G31.84
Neurocognitive Disorders	Mild vascular neurocognitive disorder	331.83	G31.84
Neurocognitive Disorders	Major neurocognitive disorder due to Alzheimer's disease, Possible	331.9	G31.9
Neurocognitive Disorders	Major neurocognitive disorder with Lewy bodies, Possible	331.9	G31.9
Neurocognitive Disorders	Major neurocognitive disorder due to Parkinson's disease, Possible	331.9	G31.9
Neurocognitive Disorders	Other Specified Delirium	780.09	R41.0
Neurocognitive Disorders	Unspecified Delirium	780.09	R41.0
Neurocognitive Disorders	Unspecified Neurocognitive Disorder	799.59	R41.9
Neurodevelopmental Disorders	Attention Deficit/Hyperactivity Disorder [Predominantly inattentive presentation]	314.00	F90.0
Neurodevelopmental Disorders	Attention Deficit/Hyperactivity Disorder [Predominantly hyperactive/impulsive present...	314.01	F90.1
Neurodevelopmental Disorders	Attention Deficit/Hyperactivity Disorder [Combined Presentation]	314.01	F90.2
Neurodevelopmental Disorders	Other Specified Attention-Deficit/Hyperactivity Disorder	314.01	F90.8
Neurodevelopmental Disorders	Unspecified Attention-Deficit/Hyperactivity Disorder	314.01	F90.9
Neurodevelopmental Disorders	Autism Spectrum Disorder	299.00	F84.0
Neurodevelopmental Disorders	Childhood-Onset Fluency Disorder (Stuttering)	315.35	80.81
Neurodevelopmental Disorders	Speech Sound Disorder	315.39	F80.0

13. When you've made all the necessary changes, check the **Locked** option to lock the Diagnosis Assignment
- To lock a paperwork item, you must select a Locked Diagnosis Assignment
 - A locked assignment cannot be modified
 - A locked Assignment can be deleted (although it will remain in the history for auditing purposes)

14. Press **Save & Close** to save the record and return to the Patient Dashboard

Diagnosis Assignment: Create New Assignment

File

Assigning Staff: Basile, Alycia

Additional Comments (Including Rationale for Change)

Date Recorded: 3 / 2 / 2002

Effective Dates: 3 / 2 / 2002 to 11 / 27 / 2013

Locked Deleted

Description	ICD9	ICD10	Provisional?	Coding Note
Antisocial Personality Disorder	301.7	F60.2	No	
Autism Spectrum Disorder	299.00	F84.0	No	Coding Note

Detailed Information

Diagnosis Priority: 2
Category: Neurodevelopmental Disorders: Autism Spectrum Disorder
Description: Autism Spectrum Disorder: 299.00 (ICD9), F84.0 (ICD10)
Coding Note: Coding Note
Specifier 1: Severity - Level 1 - Requiring support
Specifier 2: Comorbid conditions - With accompanying intellectual impairment Associated with a known medical or genetic condition or environmental factor
Additional Comments: Additional Comments

Save Save & Close Close

Diagnosis Added (pending save)

13

14

Patient Dashboard: Engle, Daniel

Client Information: Name: Engle, Daniel; Gender: Female; DOB: 2/26/1989 (24 y.o.); Race: Unknown

Contact Information: Patient Portal, Add, No Photo Available, Create CCD, Displayed Range: 10/27/2013 - 12/27/2013, Refresh

Phase: 1 | **Phase: 2**

Client Info | Session Info | Financial Info | Compliance Info | Patient Summary Info | Vitals | Medical

Basic Information: Status: Discharged; Case Type: Intake; Date Entered: 2/5/2013; Date Discharged: 2/5/2013 4:09:08 PM; Patient Group: DSS; Followup Clinician: Ballen, Adrienne

Active Staff Assignments, Active Program Assignments

Diagnosis Assignment: 3/2/2002 - Present [Basile, Alycia][L] (locked)

Description	ICD9	ICD10	Provisional?
Antisocial Personality Disorder	301.7	F60.2	No
Autism Spectrum Disorder	299.00	F84.0	No

eForms | Completed Paperwork | Navigation | Related Documents | eRx Portal

The system has now added The Diagnosis Assignment to the Patient Dashboard (in blue to show that it's locked)